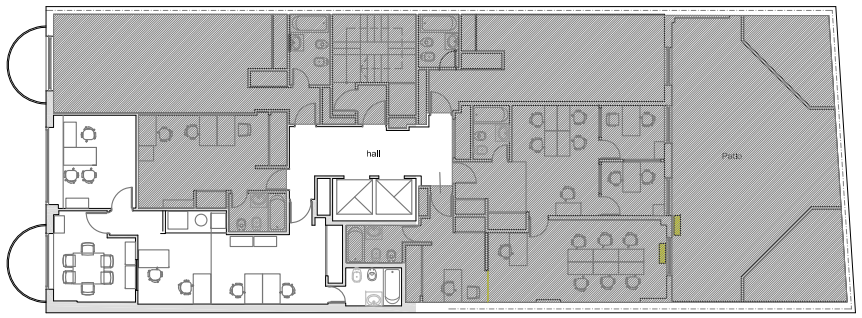

sector a intervenir

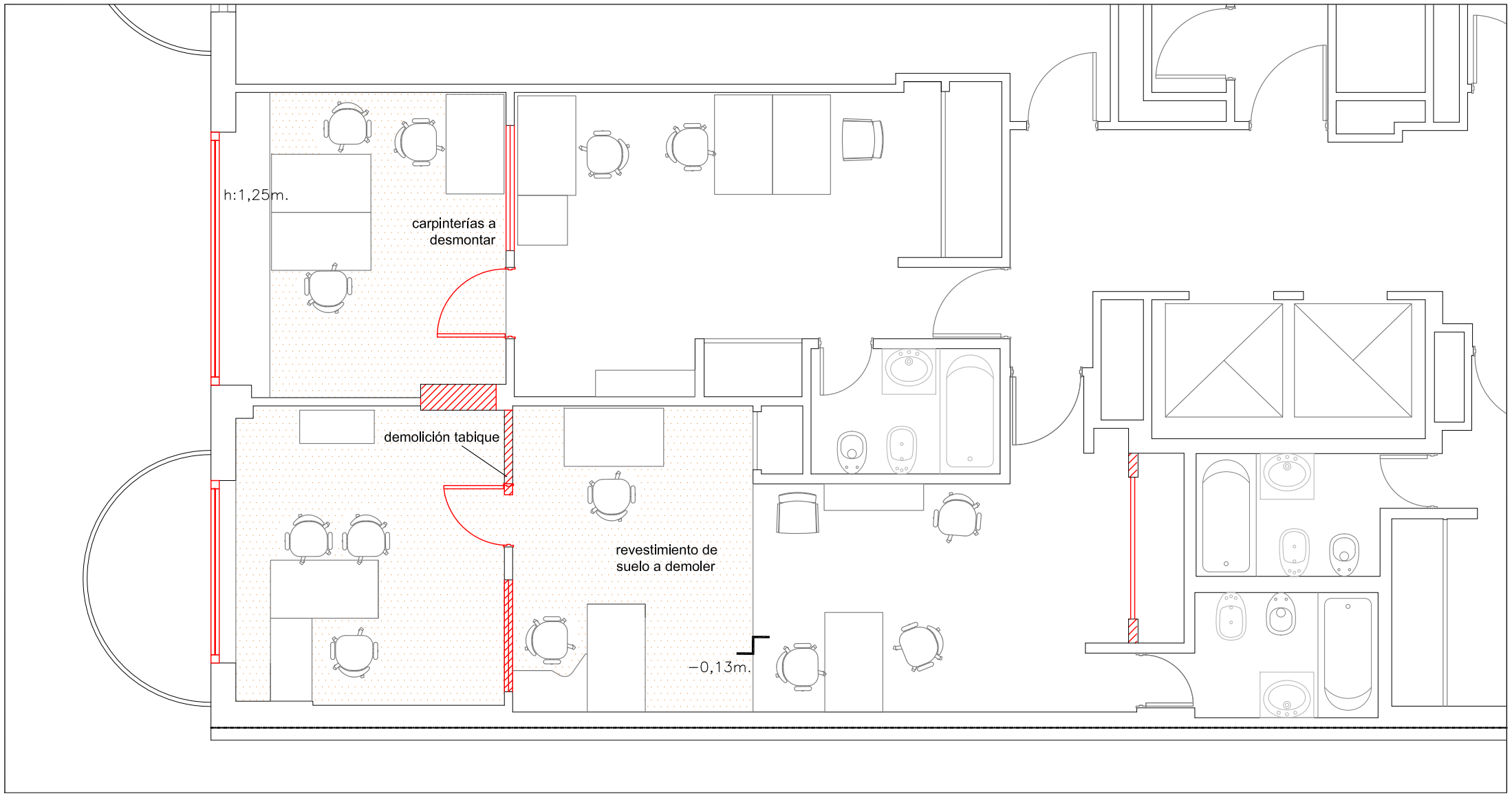

Oficina de infraestructura Departamento de servicios generales		COMBATE DE LOS POZOS 155 1° PISO SECTOR FRENTE	DEMOLICIÓN ESC: 1:50	ANEXO III.2